

1 PANEL MOLDED DOORS

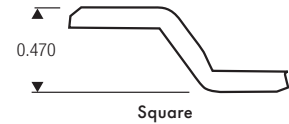

SMOOTH

7'0" SQUARE



HOLLOW CORE DOOR

- 1-3/8" and 1-3/4" hollow core
- Fiberwood or Fingerjoint stiles and rails

SOLID CORE DOOR

- 1-3/8" and 1-3/4" solid core
- Gives solid feel with sound reduction
- Fingerjoint stiles and rails

Sizes Available

Dimensions	Availability	Panels
1'0" x 7'0"	X	1
1'2" x 7'0"	X	1
1'3" x 7'0"	X	1
1'4" x 7'0"	X	1
1'6" x 7'0"	X	1
1'8" x 7'0"	X	1
1'10" x 7'0"	√	1
2'0" x 7'0"	√	1
2'2" x 7'0"	X	1
2'4" x 7'0"	√	1
2'6" x 7'0"	√	1
2'8" x 7'0"	√	1
2'10" x 7'0"	X	1
3'0" x 7'0"	√	1

NOTE: Items designated with an X are cut from larger size skins.
Items designated with a √ are available for order. NA for Not Available.

1 PANEL MOLDED DOORS

SMOOTH 7'0" SQUARE



Standard Dimensions

DOOR DIMENSIONS

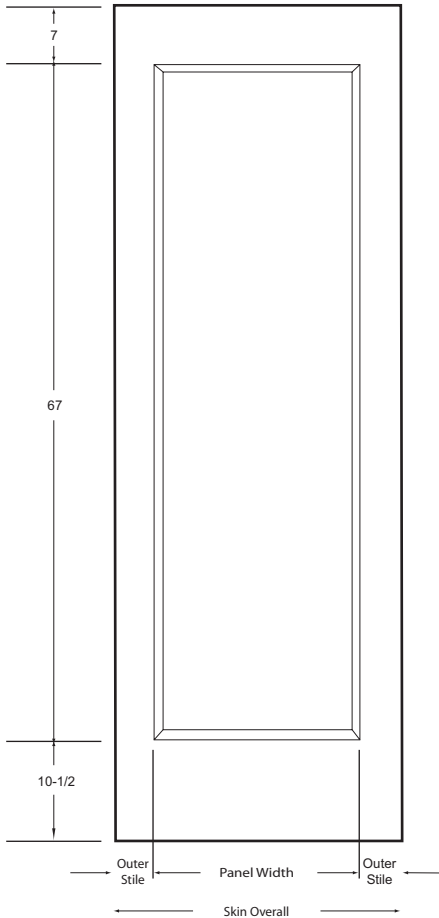

HOLLOW CORE CONSTRUCTION

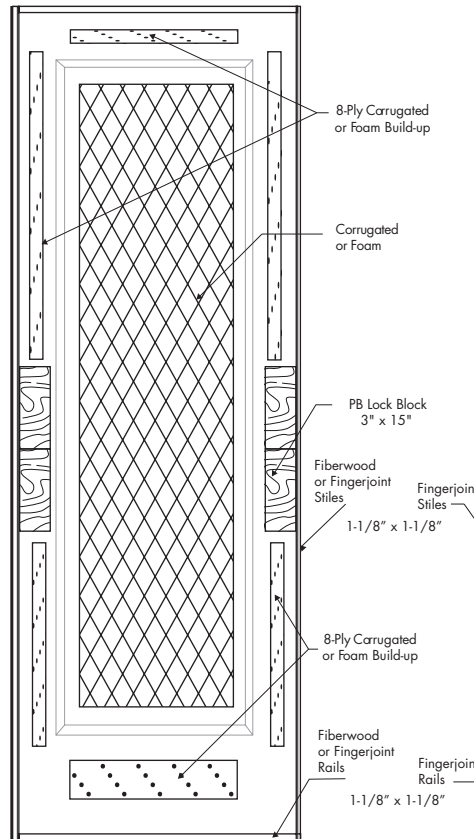

SOLID CORE CONSTRUCTION

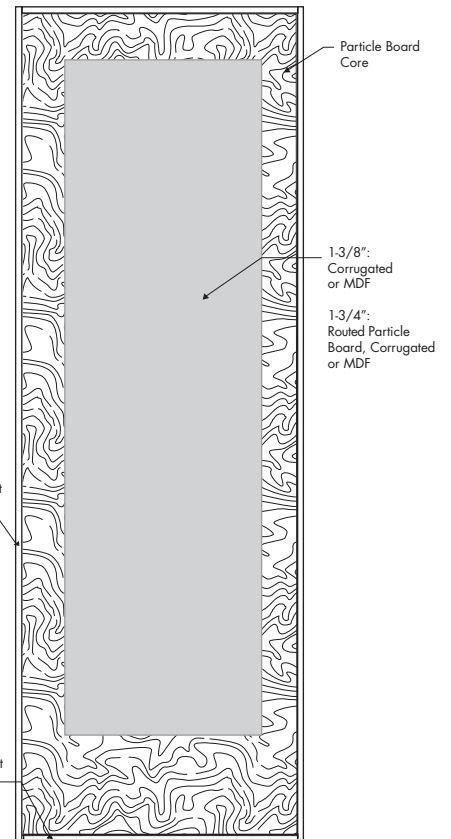

Smooth skin faces are paint grade only.
All measurements are approximate.
All door facings are nominal 1/8" thick.

Skin Size	Skin Overall	Panel Width	Center Stile	Outer Stile
1'0" x 7'0"	1'0-3/8"	5-3/8"	NA	3-1/2"
1'2" x 7'0"	1'2-3/8"	5-3/8"	NA	4-1/2"
1'3" x 7'0"	1'3-3/8"	5-3/8"	NA	5"
1'4" x 7'0"	1'4-3/8"	7-7/8"	NA	4-1/4"
1'6" x 7'0"	1'6-3/8"	7-7/8"	NA	5-1/4"
1'8" x 7'0"	1'8-3/8"	11-1/2"	NA	4-7/16"
1'10" x 7'0"	1'10-3/8"	11-1/2"	NA	5-7/16"

Skin Size	Skin Overall	Panel Width	Center Stile	Outer Stile
2'0" x 7'0"	2'0-3/8"	1'3-1/2"	NA	4-7/16"
2'2" x 7'0"	2'2-3/8"	1'3-1/2"	NA	5-7/16"
2'4" x 7'0"	2'4-3/8"	1'6-1/2"	NA	4-15/16"
2'6" x 7'0"	2'6-3/8"	1'8-1/2"	NA	4-15/16"
2'8" x 7'0"	2'8-3/8"	1'10-1/2"	NA	4-15/16"
2'10" x 7'0"	2'10-3/8"	1'10-1/2"	NA	5-15/16"
3'0" x 7'0"	3'0-3/8"	2'2-1/2"	NA	4-15/16"