

REGENCY MODERN COLLECTION

MODERN 5 LITE

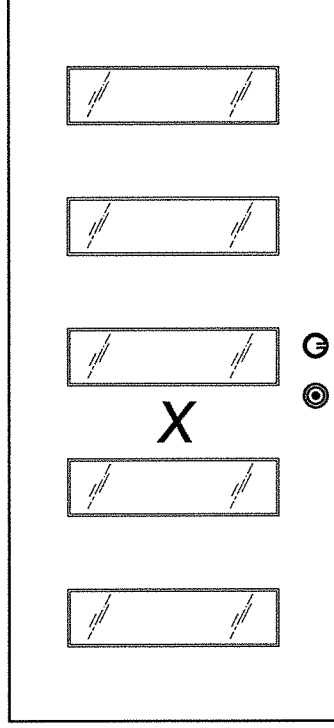

V-GROOVE

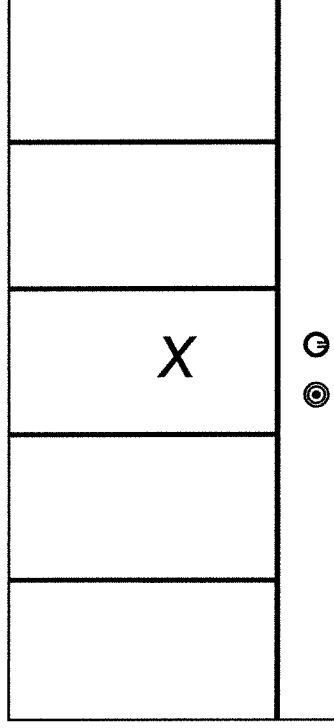

DATE: 3/10/22
 SCALE: N.T.S.
 DWG. BY: RW
 CHK. BY: LFS
 DRAWING NO.:
 FL-41467.11
 SHEET 3 OF 10

NO.	DATE	REVISIONS	BY

PRODUCT:
 STEVES & SONS
 FIBERGLASS DOOR
 PART OR ASSEMBLY:
 DOOR PANEL OPTIONS

June 7, 2022

Documents Prepared By:
 Lyndon F. Schmidt
 P.E. No. 43409

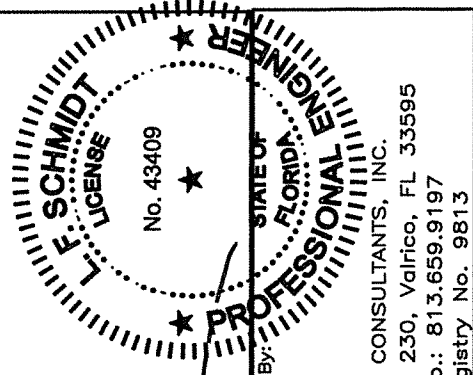

R.W. BUILDING CONSULTANTS, INC.
 P.O. Box 230, Valrico, FL 33595
 Phone No.: 813.659.9197
 FBPE Registry No. 9813

Z:\Clients\Stevens and Sons - Permanent\A - Florida Product Approvals\FL-41467 REGENCY SERIES\C - Drawings\FL-41467 (2020)\FL-41467.11.dwg

FLORIDA PROFESSIONAL ENGINEER
 L. F. SCHMIDT
 LICENSE No. 43409
 STATE OF FLORIDA

June 7, 2022
 Documents Prepared By:
 Lyndon F. Schmidt
 P.E. No. 43409

R.W.
 BUILDING CONSULTANTS, INC.
 P.O. Box 230, Valrico, FL 33595
 Phone No.: 813.659.9197
 FBPE Registry No. 9813

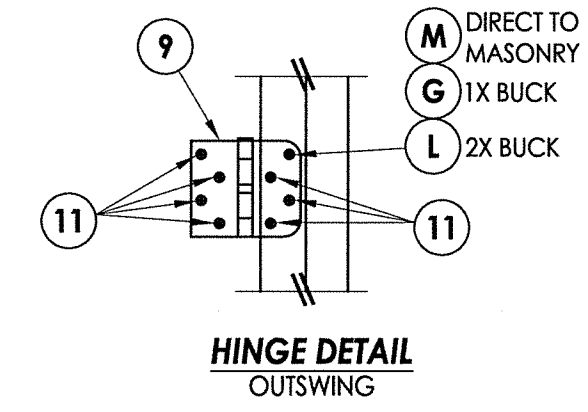
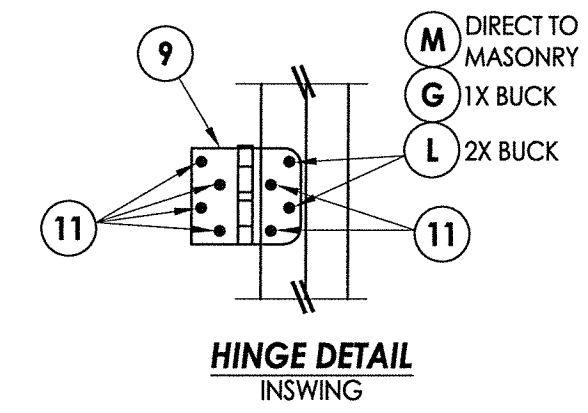
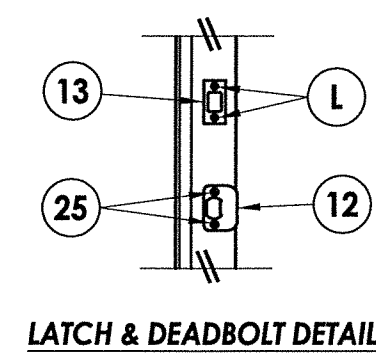
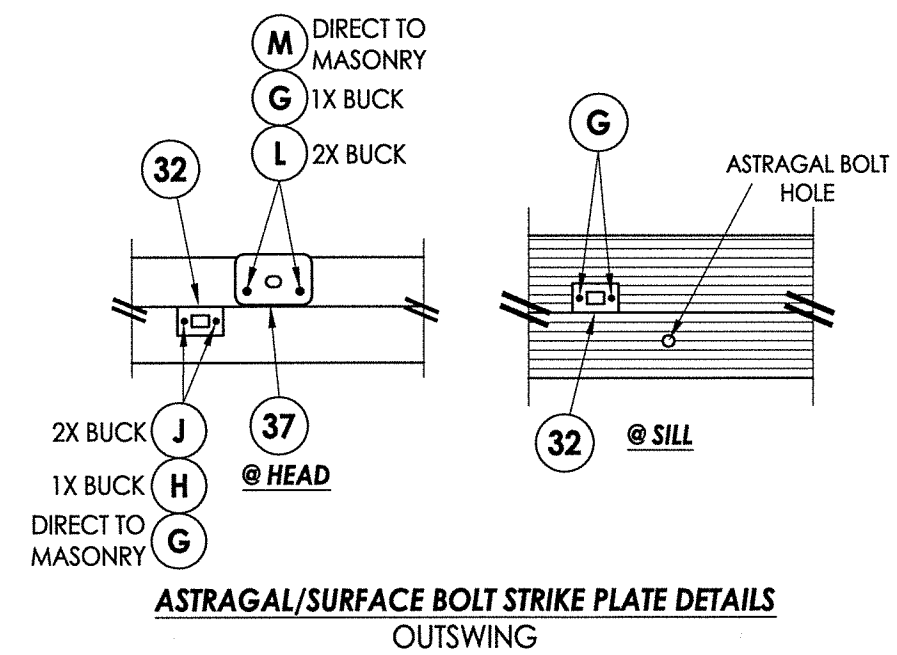
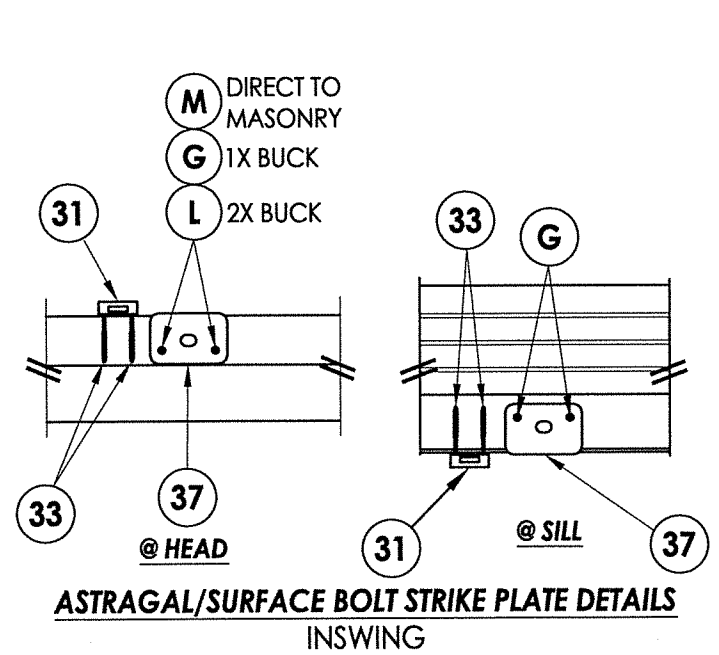
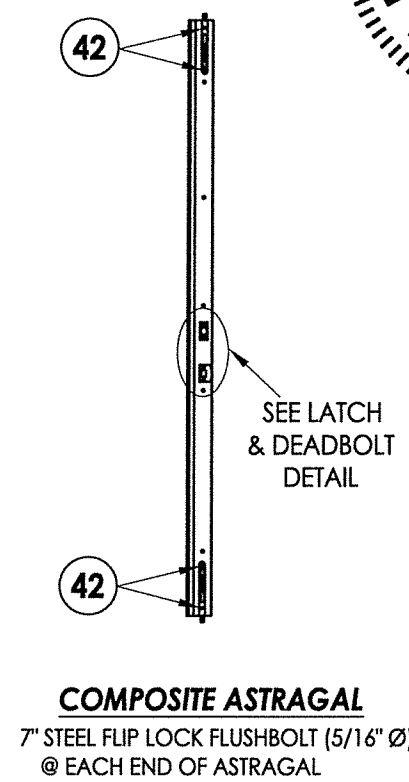
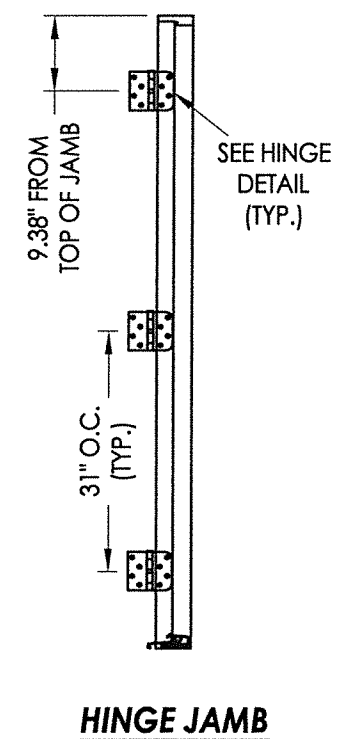
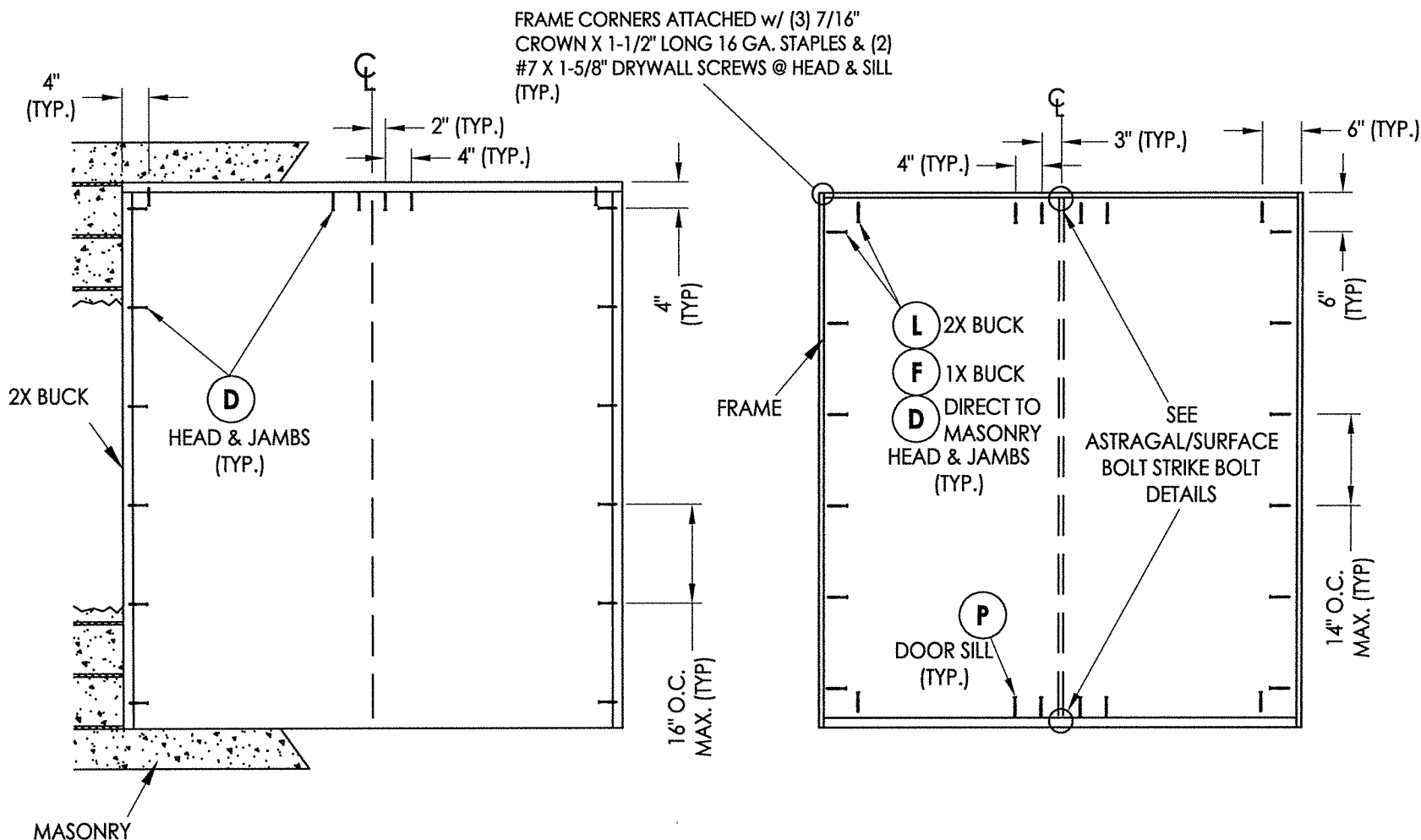

HARDWARE DETAILS

PRODUCT:	STEVES & SONS FIBERGLASS DOOR	
PART OR ASSEMBLY:	BUCK & FRAME ANCHORING & HARDWARE DETAILS	
NO.	DATE	BY
		REVISIONS
DATE:	3/10/22	
SCALE:	N.T.S.	
DWG. BY:	RW	
CHK. BY:	LFS	
DRAWING NO.:	FL-41467.11	
SHEET	9	OF 10

